Step 1 – Copy Software

Save software from email "FileZilla_3.8.1_win32-setup.exeX" to your C Drive.
Remove "X" from end of software name. FileZilla_3.8.1_win32-setup.exeX
Go to Step 2 and Install the Software
or
Visit the following URL https://filezilla-project.org/
Click the green “Download **FileZilla** button”:

When prompted, click ‘Run’, ‘Next’, ‘Accept’, ‘Accept’ and ‘Install Now’:

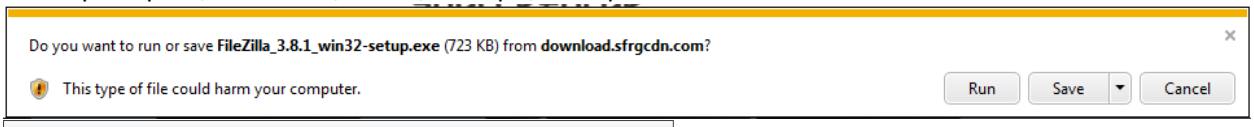

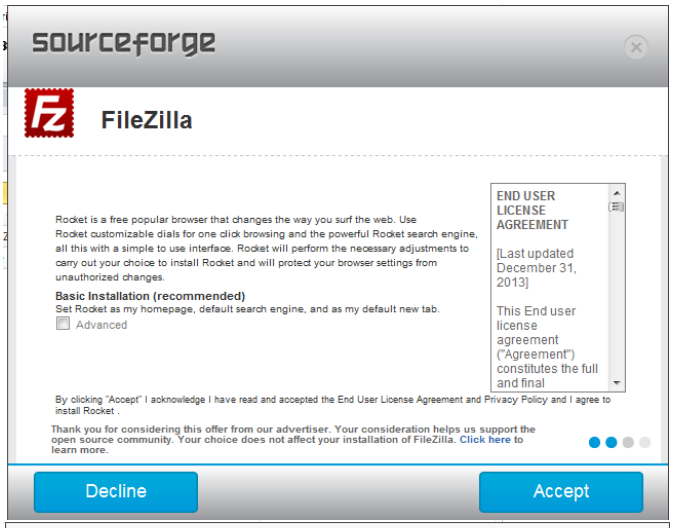
sourceforge
FileZilla
Rocket is a free popular browser that changes the way you surf the web. Use Rocket customizable dials for one click browsing and the powerful Rocket search engine, all this with a simple to use interface. Rocket will perform the necessary adjustments to carry out your choice to install Rocket and will protect your browser settings from unauthorized changes.
Basic Installation (recommended)
Set Rocket as my homepage, default search engine, and as my default new tab.
Advanced
END USER LICENSE AGREEMENT
[Last updated December 31, 2013]
This End user license agreement ("Agreement") constitutes the full and final
By clicking "Accept" I acknowledge I have read and accepted the End User License Agreement and Privacy Policy and I agree to install Rocket .
Thank you for considering this offer from our advertiser. Your consideration helps us support the open source community. Your choice does not affect your installation of FileZilla. Click here to learn more.
Decline
Accept

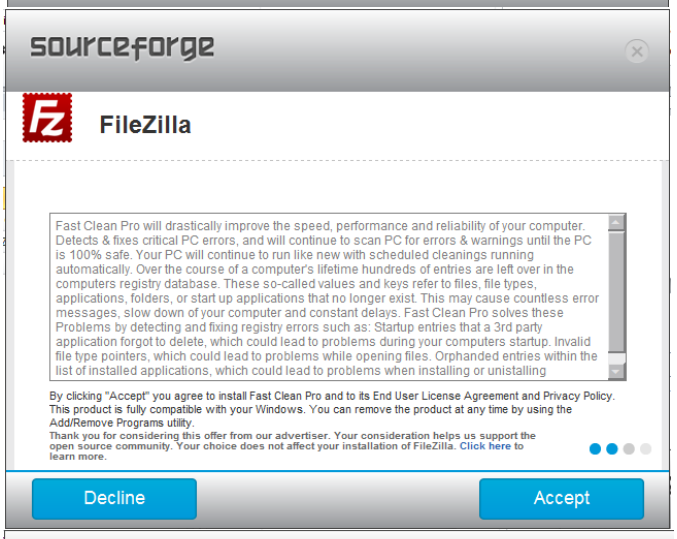
sourceforge
FileZilla
Fast Clean Pro will drastically improve the speed, performance and reliability of your computer. Detects & fixes critical PC errors, and will continue to scan PC for errors & warnings until the PC is 100% safe. Your PC will continue to run like new with scheduled cleanings running automatically. Over the course of a computer's lifetime hundreds of entries are left over in the computers registry database. These so-called values and keys refer to files, file types, applications, folders, or start up applications that no longer exist. This may cause countless error messages, slow down of your computer and constant delays. Fast Clean Pro solves these Problems by detecting and fixing registry errors such as: Startup entries that a 3rd party application forgot to delete, which could lead to problems during your computers startup. Invalid file type pointers, which could lead to problems while opening files. Orphanded entries within the list of installed applications, which could lead to problems when installing or unistalling
By clicking "Accept" you agree to install Fast Clean Pro and to its End User License Agreement and Privacy Policy. This product is fully compatible with your Windows. You can remove the product at any time by using the Add/Remove Programs utility.
Thank you for considering this offer from our advertiser. Your consideration helps us support the open source community. Your choice does not affect your installation of FileZilla. Click here to learn more.
Decline
Accept

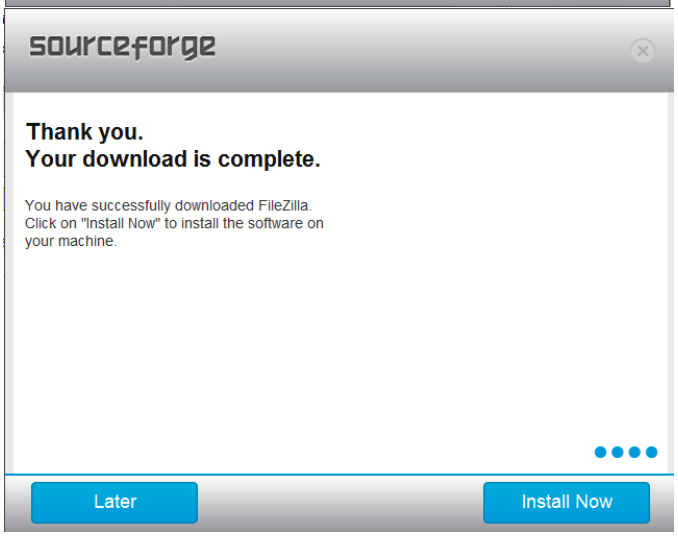
sourceforge
Thank you.
Your download is complete.
You have successfully downloaded FileZilla.
Click on "Install Now" to install the software on your machine.
Later
Install Now

Step 2 – Install the FileZilla Client Software

Go to the location on your C: Drive that you saved the file to. Double click on the file to begin the install. Accept all defaults for a standard installation:

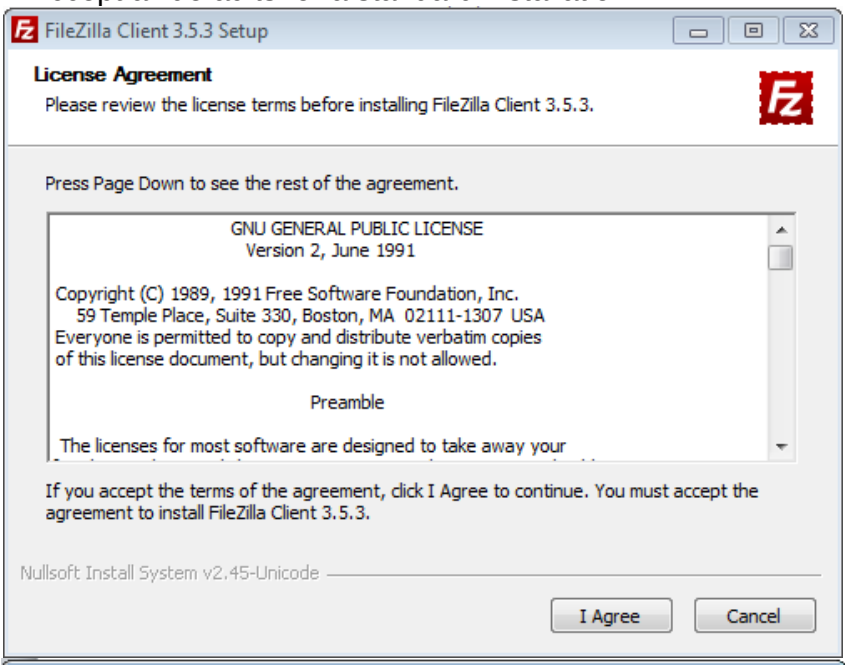

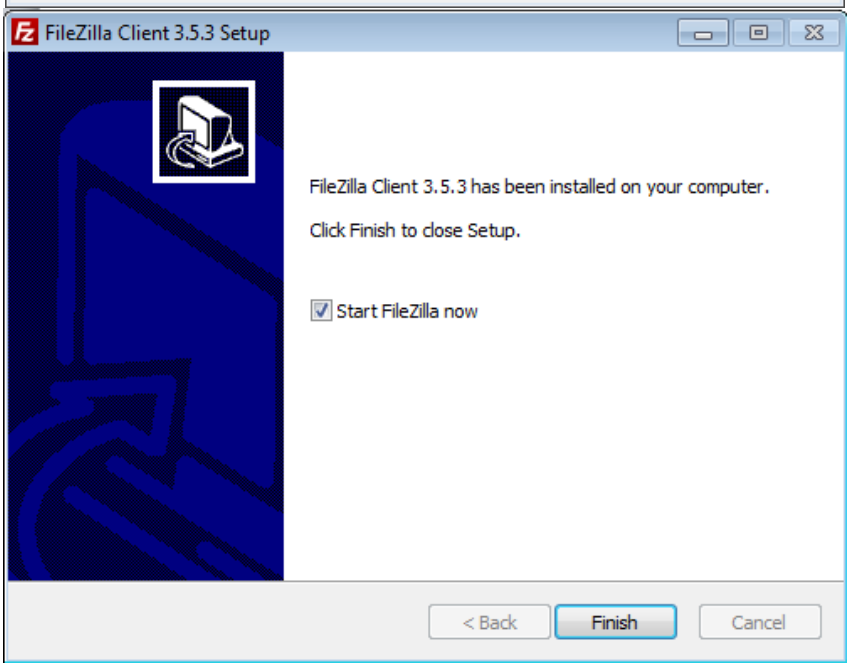

Step 3 – Configure the FileZilla Client Program

Choose "**File → Site Manager**" to configure the connection.
Click the "**New Site**" button, type the name EnterpriseGIS.
Complete the **General** tab with the following information:

External user:
Host: sftp.dti.Delaware.gov
Port: 22
Servertype: SFTP - SSH File Transfer Protocol
Logontype: Normal
User: XXXXXXXXXXX
Password: XXXXXXXXX, (Password is case sensitive)

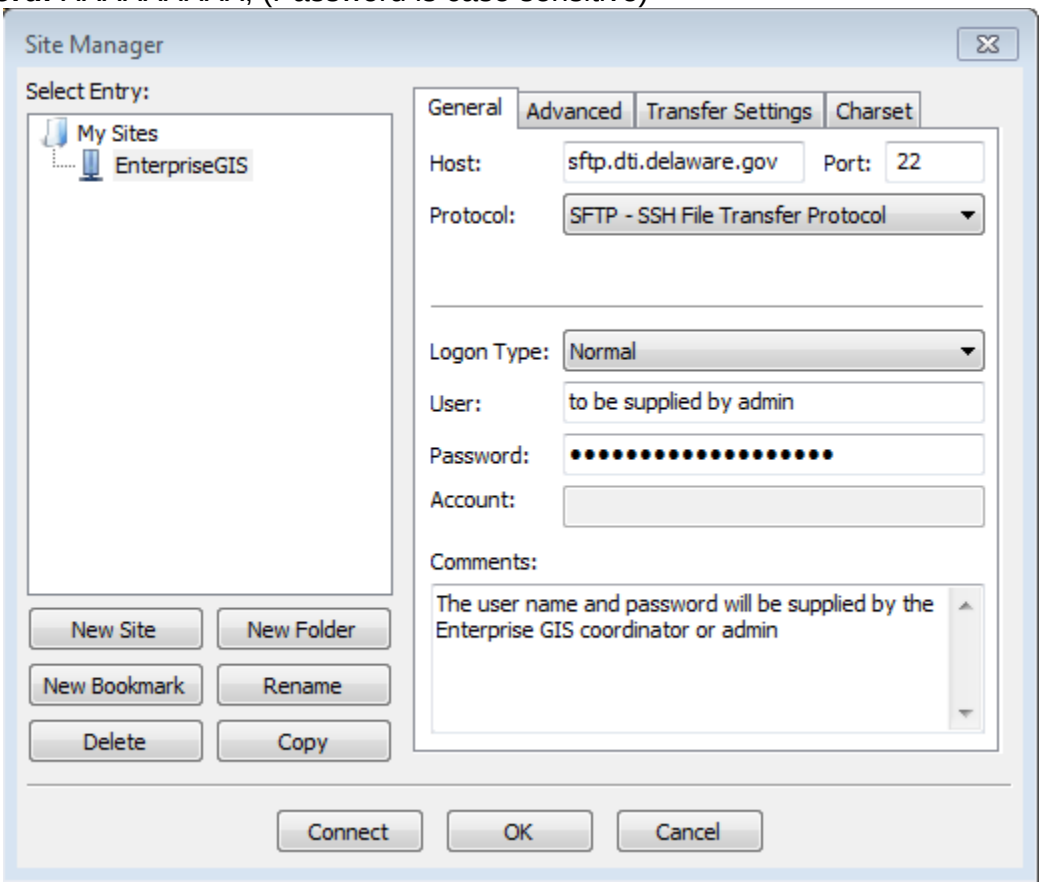

Click the "Rename" button and rename this connection to "EnterpriseGIS"

Click OK to return to the "Site Manager" screen, then click "**Save and Exit**" when finished.

Step 4 – Connecting to the Site

To connect to the 'EnterpriseGIS' site, click the drop-down box under the "**File**" menu, and pick your connection:
This will connect you to the 'Enterprise GIS' site.